

RESOLUTION # 26 - 2017

Resolution offered by Land Records Committee.

Resolved by the Board of Supervisors of Oneida County, Wisconsin:

WHEREAS, Oneida County retained a 100 foot strip of land on each side of the center line of existing roads crossing the NE 1/4 - NW 1/4, Section 4, Township 37 North, Range 9 East, as recorded in the Register of Deeds, Volume 64 of Deeds on Page 371, Document # 112036, recorded on December 16th, 1941; and,

WHEREAS, a request has been made to Oneida County from the adjoining landowner listed in Exhibit A below requesting that a portion of said strip of land described above adjacent to Pine Lake RD be conveyed to them as they are the present adjoining owner of the land, and they has paid the \$100.00 administrative fees to process this request; and,

WHEREAS, the Town of Pine Lake has been notified of this request and the Land Records Committee recommends that the parcels described in Exhibit A be conveyed to the adjoining landowner, provided the Town does not have any objection to said conveyance.

NOW, THEREFORE, BE IT RESOLVED, that the Oneida County Board of Supervisors hereby approves conveying the parcel described in Exhibit A below to the adjoining landowner as listed in Exhibit A, provided that the Town of Pine Lake has no objection to such conveyances, and authorizes the County Clerk, upon receipt of the \$30 deed recording fees, to issue a quit claim deed conveying any interest the County has in the description described in Exhibit A.

Vote Required: Majority = _____ 2/3 Majority = _____ 3/4 Majority = _____

The County Board has the legal authority to adopt: Yes No _____ as reviewed by the Corporation Counsel, _____, Date: 3/14/17

Approved by the Land Records Committee this 14th day of March, 2017.

Consent Agenda Item: YES _____ NO

Offered and passage moved by:

Supervisor

Supervisor

Supervisor

Supervisor

Supervisor

52
53
54
55
56
57
58
59
60
61
62
63
64
65
66
67
68
69
70
71
72
73
74
75
76
77
78
79
80
81
82
83

_____ Ayes

_____ Nays

_____ Absent

_____ Abstain

_____ Adopted

by the County Board of Supervisors this _____ day _____, 2017.

_____ Defeated

Tracy Hartman, County Clerk

David Hintz, County Board Chair

Exhibit A

Part of PIN PL 218-2

To: Richard F. Kawleski and Helen A. Kawleski, husband and wife as survivorship marital property, 401 Sunset Circle, Fond Du Lac WI 54937.

That part of the 200' strip of land retained by Oneida County in Volume 64 of deeds Page 371 located in the NE ¼ - NW ¼ of Section 4, Township 37 North, Range 9 East, being all those lands that lies 33' southeasterly of a line that is parallel to the existing centerline of Pine Lake RD. Subject to easements, utilities or access of record or in use by others across said lands. The lands to be attached to parcel number PL 218-1 and not to be conveyed separately.

See map next page.

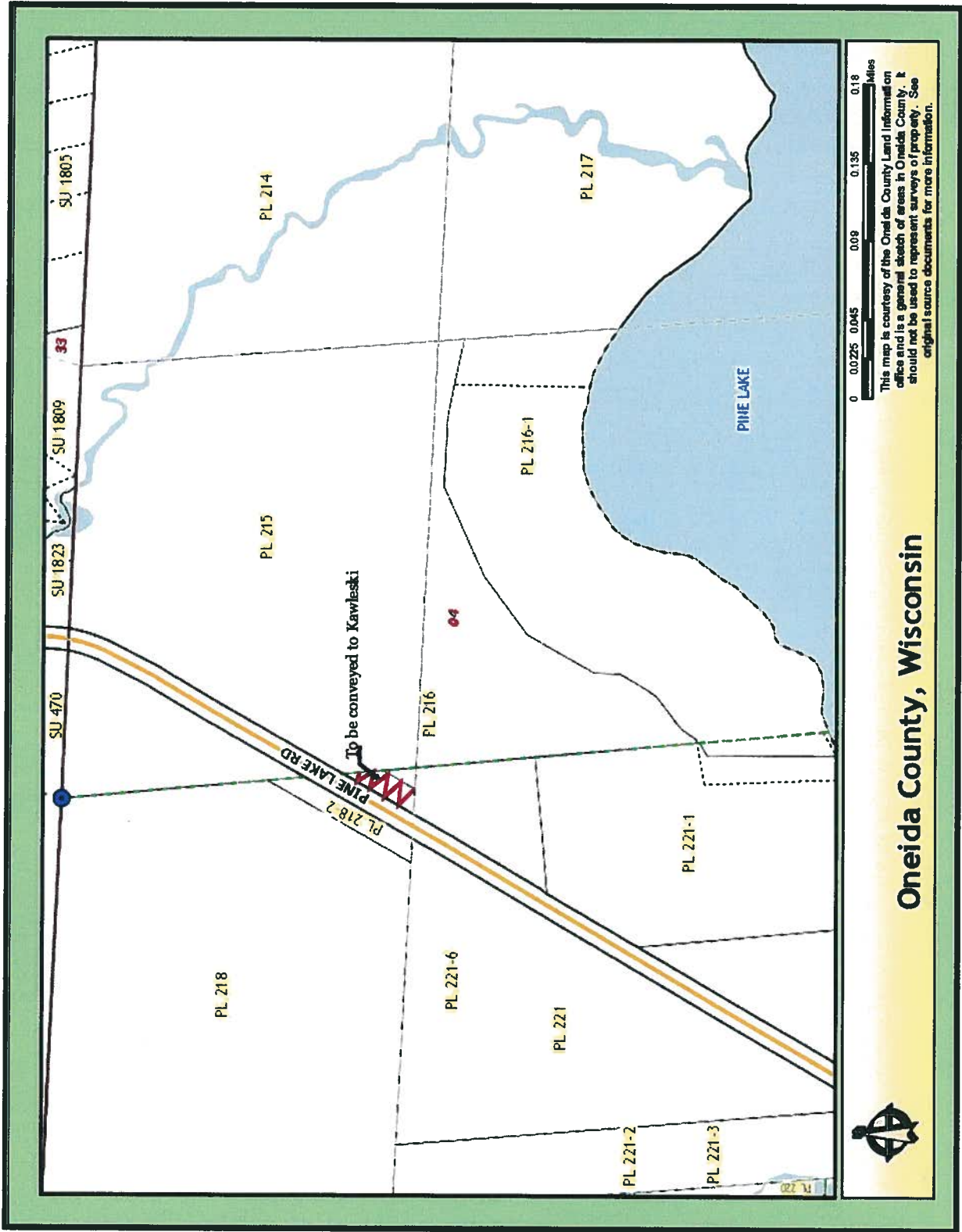

Oneida County, Wisconsin

